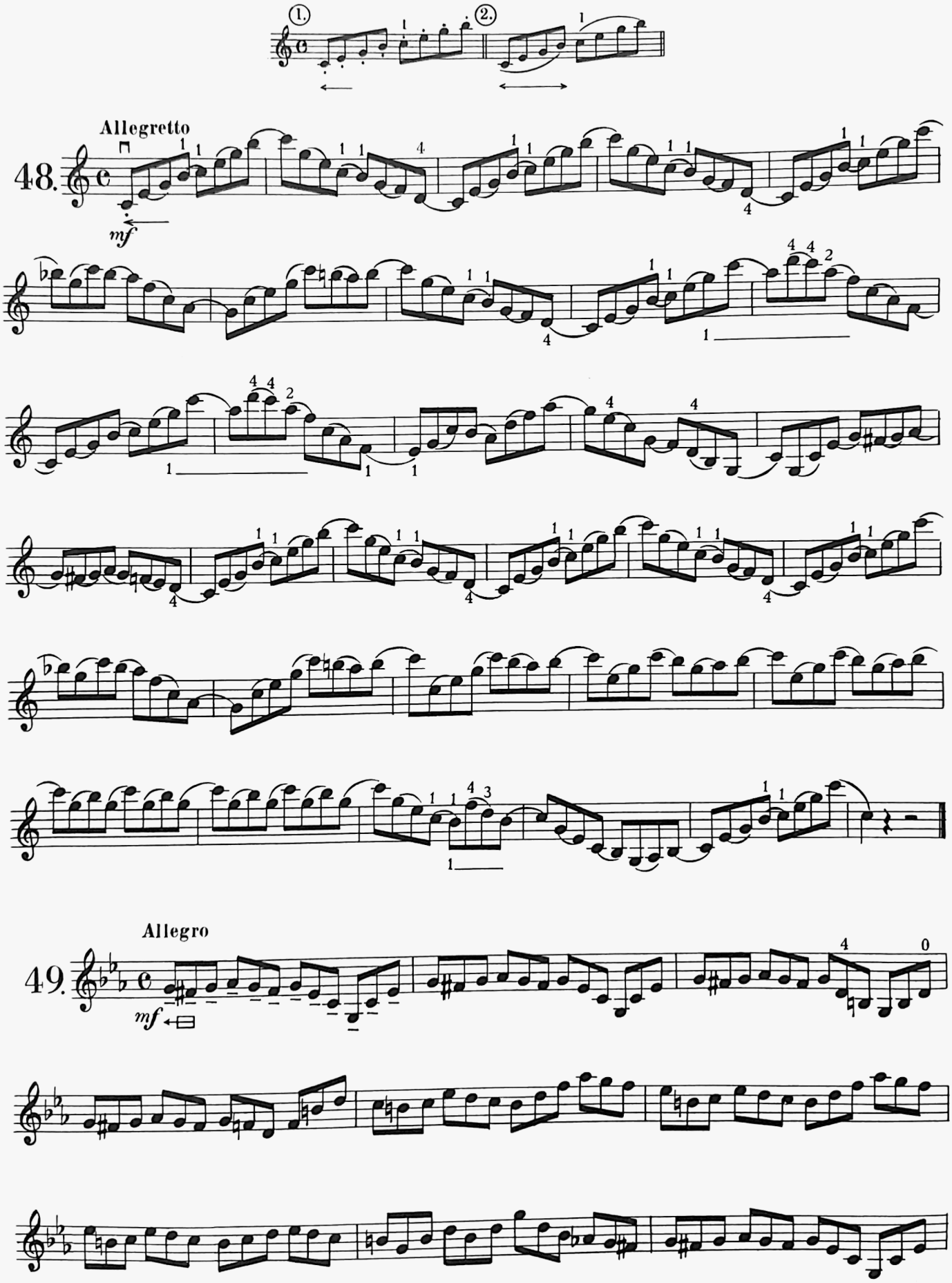
1.
2.
Allegretto
48.
mf
Allegro
49.
mf

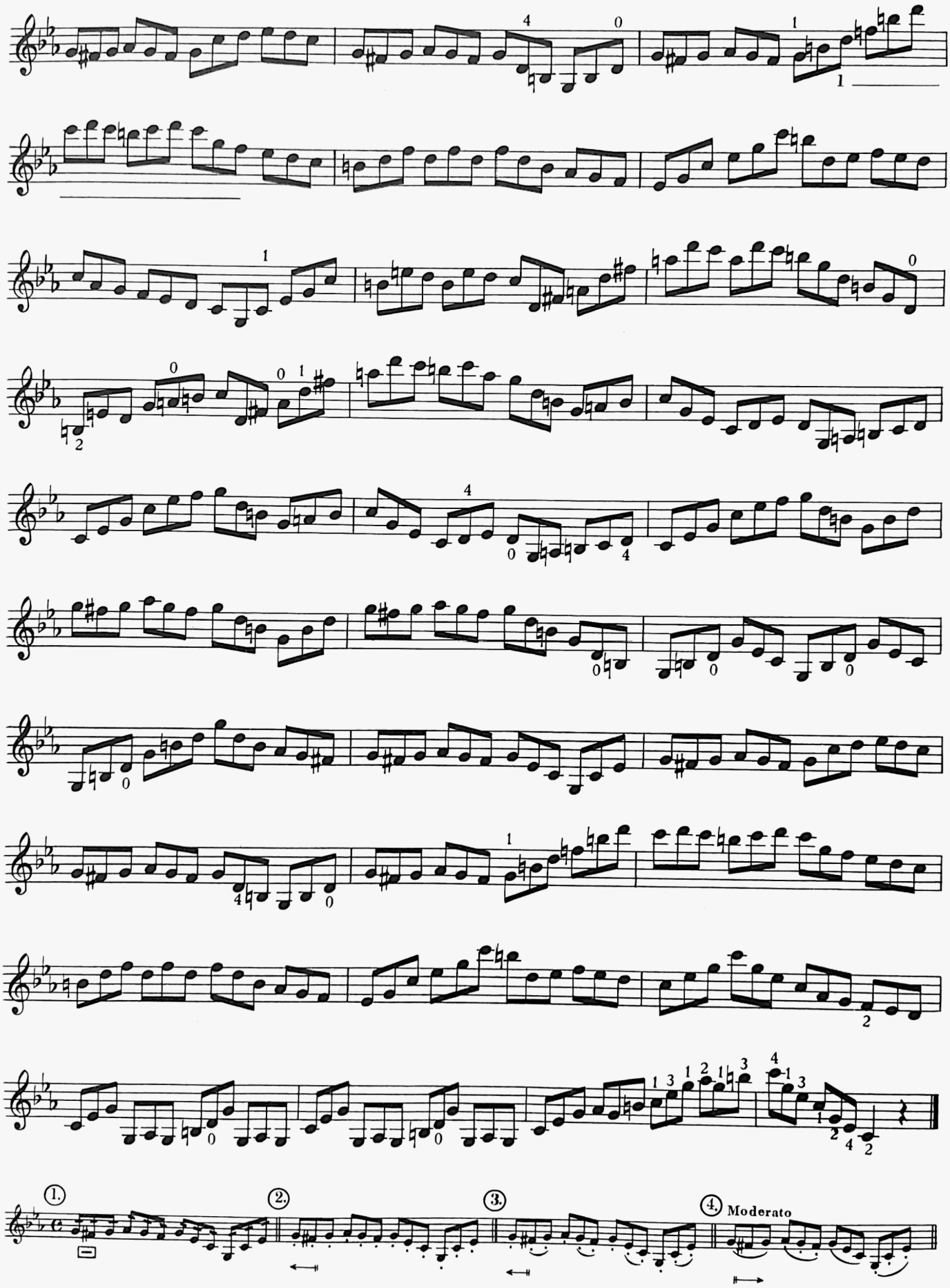
1.
2.
3.
4.
Moderato