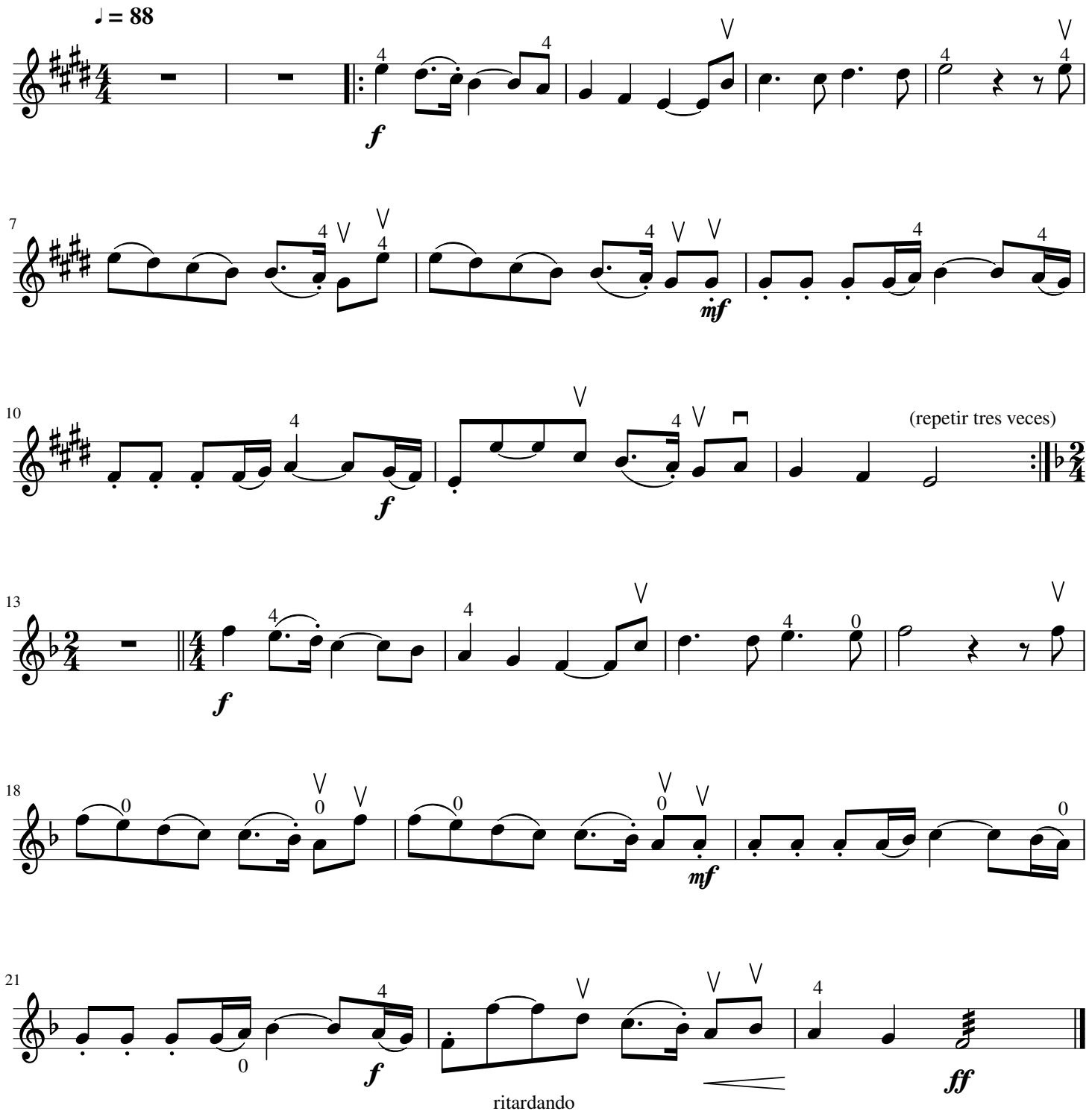Joy to the world