

# SUÉLTALO

(Versión sencilla transportada)

# SUÉLTALO

2

68

74

80

86

92

98

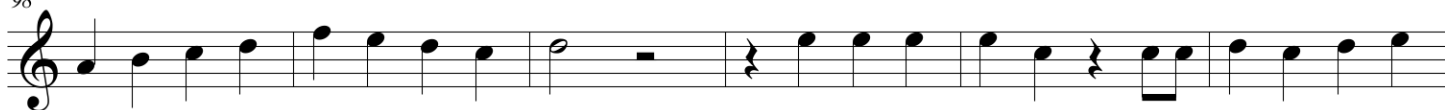

104

110

116

122

# SUÉLTALO

(Transportado)

