Violín

La vita è bella
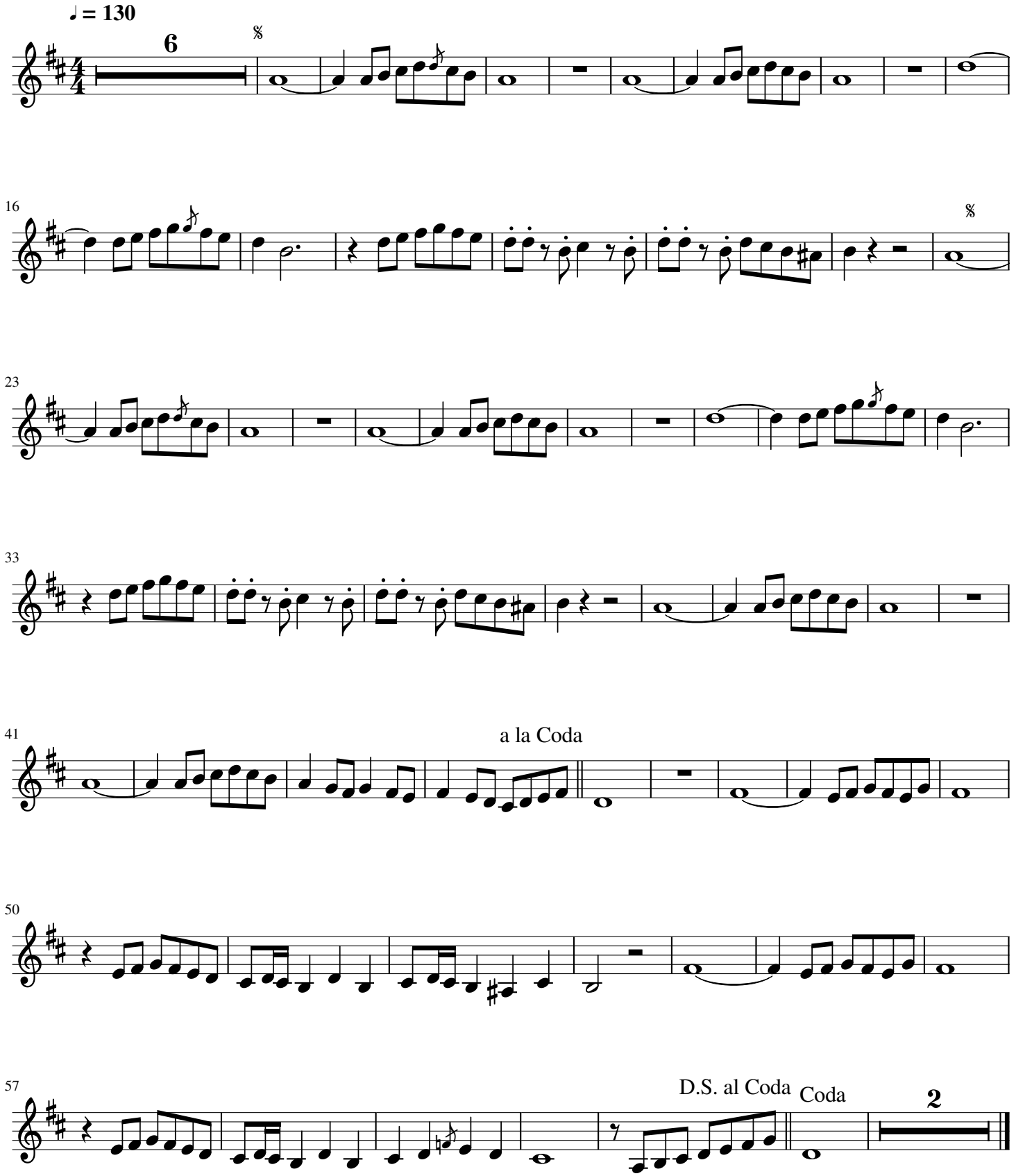
Nicola Piovani