

Gavotte

ガボット

Allegretto

J. B. Lully

リュリ

grazioso
mf

4

8

12

16

20

poco rit. *a tempo ma più agitato*

24

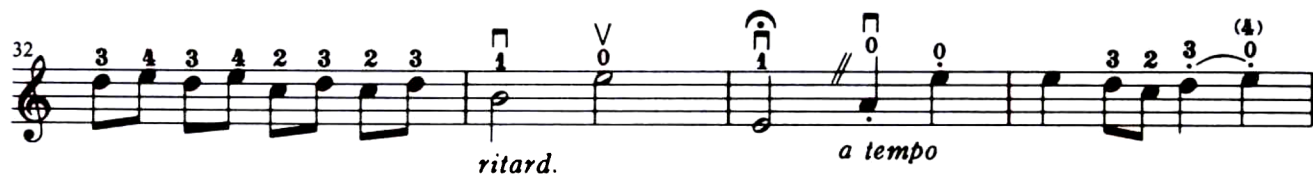

練習の方法 第3指を押えたまま。音程を正しく

Procedure for practice Comment s'exercer Verfahren zur Übung Procedimiento para práctica

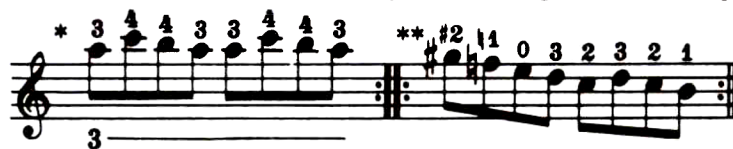

10

Gavotte

ガボット

J. B. Lully
リュリ

Allegretto

con grazioso
mf

Allegretto

mf

The third system shows the vocal line with a melodic line and a fermata. The piano accompaniment continues with the same rhythmic and harmonic patterns as the previous systems.
