

Enrico Polo (1868 - 1953)

30 STUDI A CORDE DOPPIE

progressivi dalla 1^a alla 3^a posizione

PER VIOLINO

30 ÉTUDES A CORDES DOUBLES

30 DOUBLE CHORD STUDIES

Andante

1. *f*

2. **Adagio**
f

3. **Moderato**

4. *Moderato*

f

V

4 0

5. *Moderato*

f

rit.

6. *Andante*

mf

f

mf

7. *Adagio*

f

Allegretto

8. *mf*

f
mf
p *cresc.*
f

1. *f*

2.

Staccato con tutto l'arco
Staccato avec tout l'archet
Staccato with whole bow

Andante

9. *f* (segue)

Tempo di Marcia

10. *f* *v*

mf *dolce* *cresc.* *f* *v* *tr* *mf* *v* *tr* *mf*

INCROCIAMENTO DELLE DITA | CROISEMENT DES DOIGTS | CROSSING THE FINGERS

Andante

11. *f*

mf

cresc.

f

Molto staccato con tutto l'arco.
Molto staccato avec tout l'archet.
Molto staccato with the whole bow.

Adagio

(segue)

12.

STRISCIAMENTO CROMATICO
DELLE DITA

GLISSEMENT CHROMATIQUE
DES DOIGTS

CHROMATIC GLIDING
OF THE FINGERS

Tempo al BARCAROLA
Andante espressivo

13.

Con tutto l'arco, staccato e deciso.
Avec tout l'archet, staccato et décidé.
 With the whole bow, *staccato* and with marked rhythm.

Moderato

14. 

Al tallone
Du talon
At the nut

Moderato

ESTENSIONE DEL
4° DITO

EXTENSION DU
4.^{me} DOIGT

EXTENSION OF THE
4ⁿ FINGER

Larghetto

16.

TREMOLO

TREMOLO

TREMOLO

1. 2.

17. Andante
(b) *f*

ACCORDI

ACCORDS

ACCORDS

1. 2.

18. *Moderato*
 (a) *f* *segue*

Allegretto

19.

f

mf

cresc.

f

f

20. *Andante*

21. *Andante cantabile*

mf

f

mf

cresc.

p

mf

Preparazione al trillo doppio.

Préparation au double trille.

Preparation for the double trill.

22. Moderato

I. e III. POSIZIONE

I. et III. POSITIONS

I. and III. POSITIONS

Larghetto

23.

24. *Andante*

I. e III. POSIZIONE

I. et III. POSITIONS

I. and III. POSITIONS

Andante cantabile

25.

a tempo

I. II. e III. POSIZIONE | *I. II. et III. POSITIONS* | I. II. and III. POSITIONS

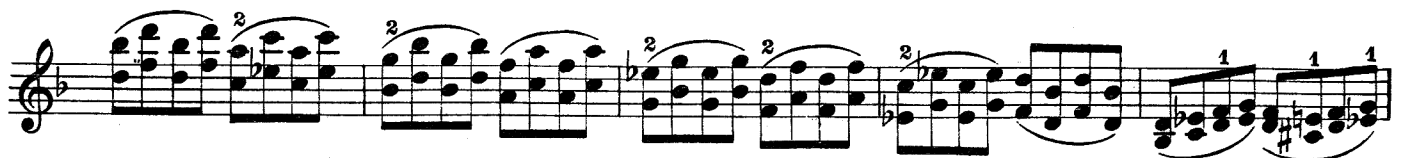

OTTAVE

OCTAVES

OCTAVES

1. 2. 3.

27. *Molto moderato*

f

con tutto l'arco
avec tout l'archet
with the whole bow

OTTAVE

OCTAVES

OCTAVES

28. *Moderato*
f con energia

espressivo con suono

cresc.

rit. *a tempo risoluto*

rit. *a tempo*

rit.

Andante cantabile

29.

- Staff 2: Continues the melodic development with slurs and fingering.
- Staff 6: Continues the melodic flow with various slurs and fingering.
- Staff 9: Continues the melodic development with slurs and fingering.
- Staff 10: Concludes the piece with a final melodic phrase and a fermata.

TEMPO ALLA POLACCA

Moderato

30.

f con brio

