F MAJOR (B♭)

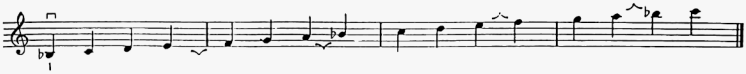

LAVENDER AND LACE

Alla menuetto

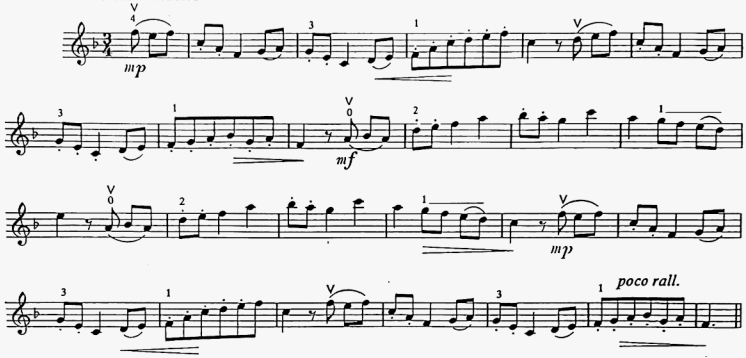

B♭MAJOR (B♭E♭)

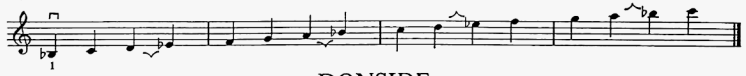

DONSIDE
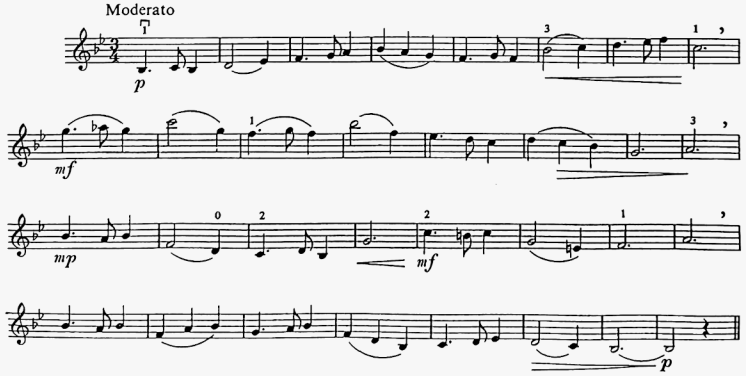
Moderato