'G' and 'D' STRINGS

Play the 'G' string tetrachord followed by that of the 'D' string and the result is the Scale of Bb major.

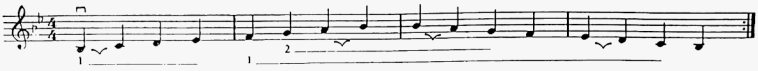

Practise also with 2 and 4 notes per bow.

ARPEGGIO

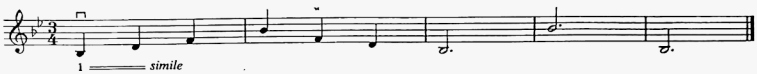

Practise also using a bow to each bar.

THE PORTLAND PIRATES

Play firmly in the U.H. Bow. Bars 9 and 10 should be played SPICCATO in the Middle of the Bow.

Allegro risoluto

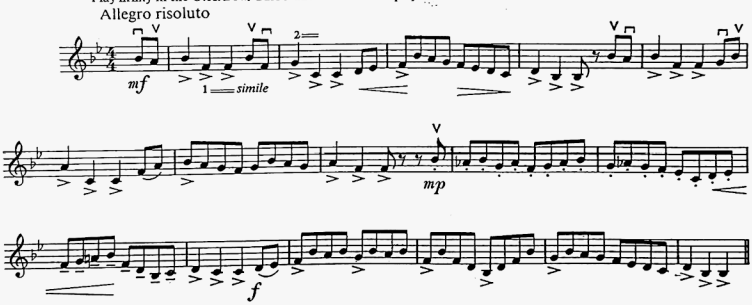

LA MENIÑA
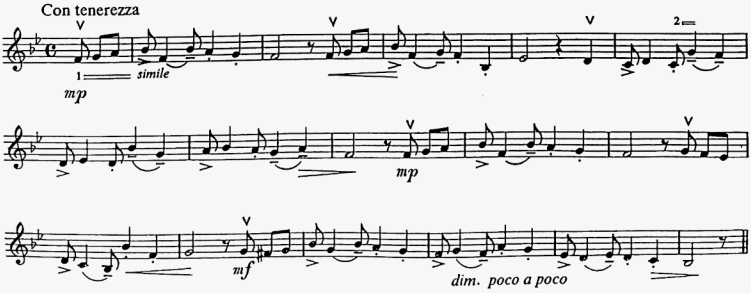
Con tenerezza