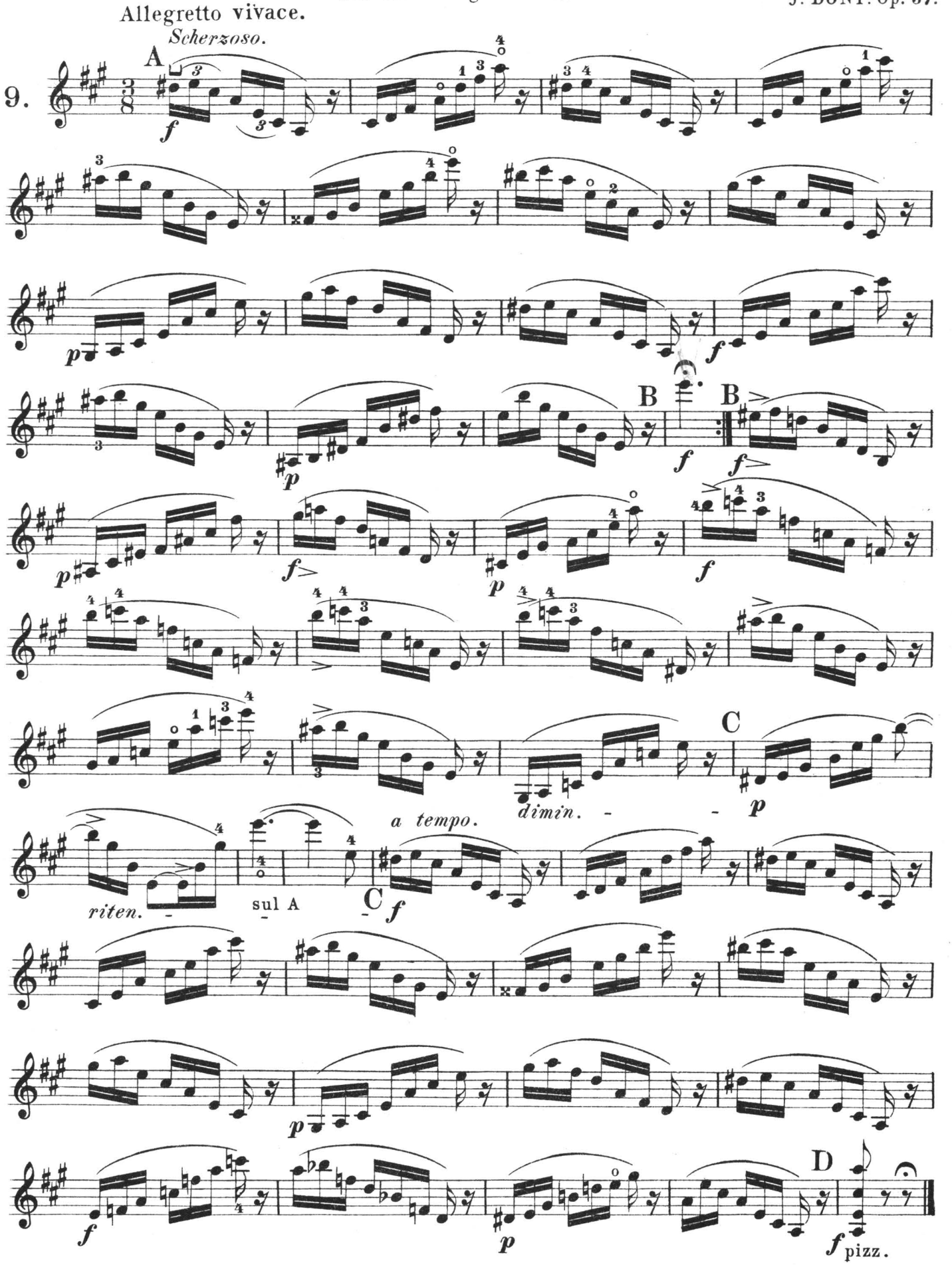

*) { From A to B with a third of the bow } at the point.
From B to C with a third of the bow } in the middle.
From C to D with a third of the bow } at the nut.