

# VELOCÍPEDO

2

## 4. Penny-farthing

Count 2 bars

# MARIPOSAS

## 5. Butterflies

Count 4 bars

# LA ABADIA DE WESTMINSTER

## 6. Westminster Abbey

Count 2 bars

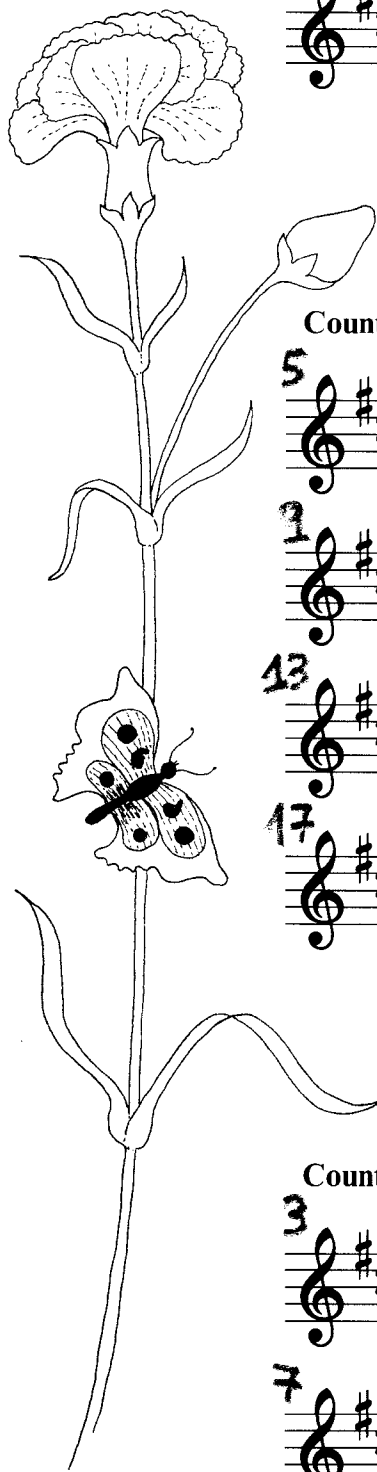
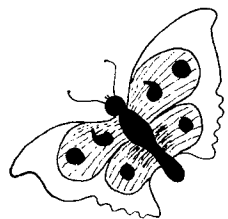

# 6. Westminster Abbey (La Abadía de Westminster)

