

# Partita No. 3 en Mi Mayor

BWV 1006

Johann Sebastian Bach

## Preludio

4

(2)

4

5

*p*

*f*

9

*p*

13

*f*

(1 2 1 1 3)

A

*p*

A

17

*f*

A

4

D

21

25

3 0 1 3

29

1 4 0 4

4

33 (4) 4 0 4 4 1

37 0 1 1 2 4 2 1 1

41 (V) (V) 1 1 1 3 4 2 1 2 3 4

45 1 3 2 4 p f p

49 1 3 2 1 3 2 4 1 (4) 3

53

57 4 3 0 0 0 0 0 0 0

61 p f 2 2

65 D 2 0 G 4 p f

69

73

77

81

85

89

93

97

101

105

108

112

116

120

124

128

131

135

# Loure

# Gavotte en Rondeau

6

12

18

24

29

34

40

46

52

57

62

68

75

80

85

90

95

# Menuet I

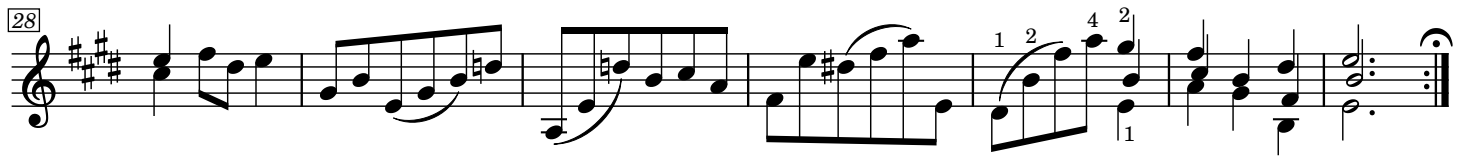
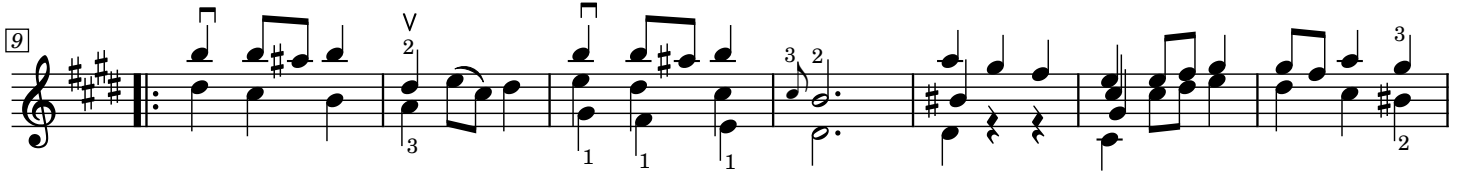
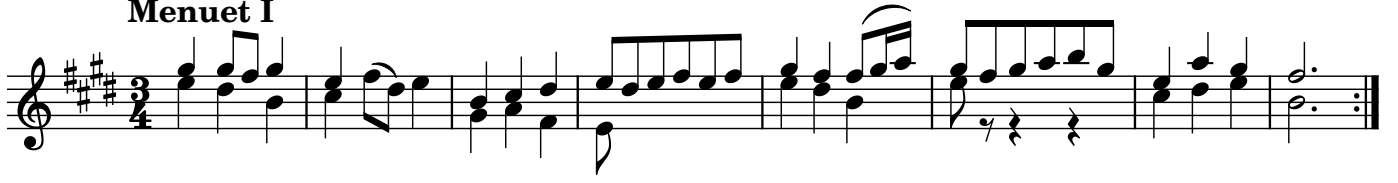

# Menuet II

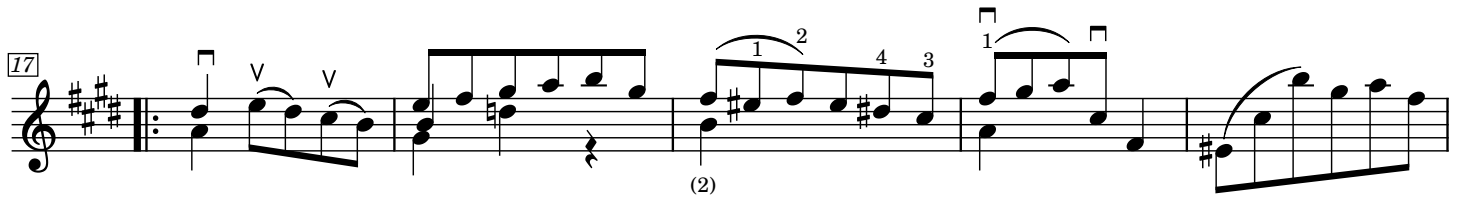
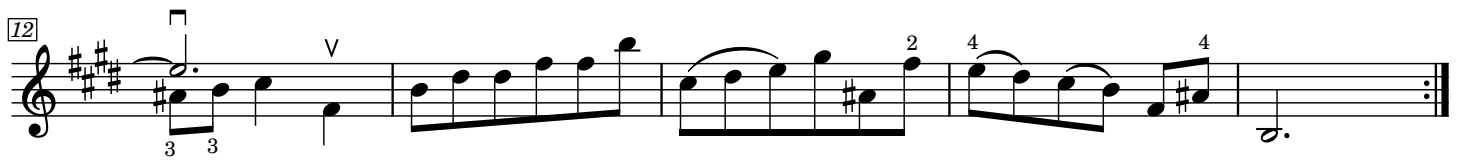
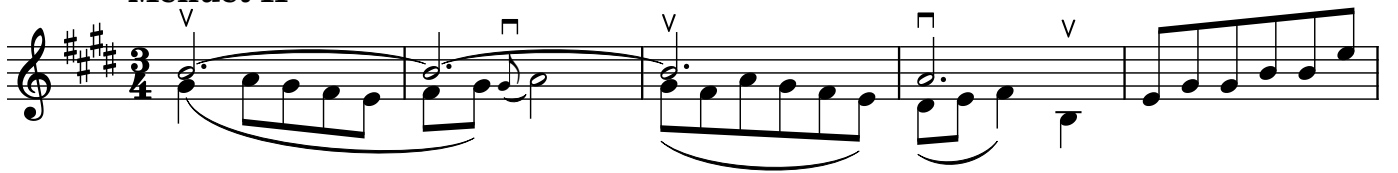

22

27

Bourrée

6

11

17

21

26

31

# Gigue

1 2 4 0 0

5 (4) p f

9 1 4 0 4 v v

14 1 2 4 (4) ) 2

17 v (17) v

25 0 (2)

29 (4) 1 3 2 (3)

# Partia 3<sup>za</sup> a violino solo senza basso

## Preludio

33

37

41

45

49

53

57

61

65

69

73

77

81

85

89

93

97

101

105

108

112

116

120

124

128

131

136

Loure

4

7

10

12

15

18

21

23

# Gavotte en Rondeaux

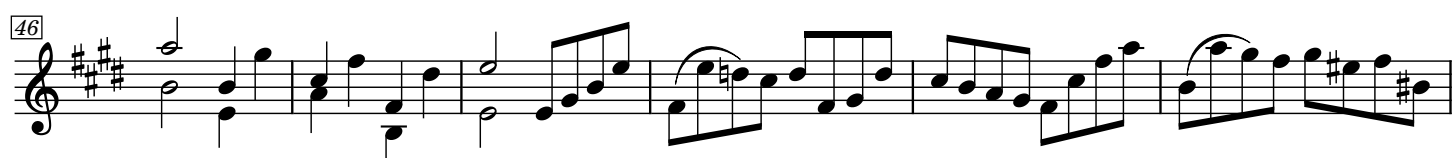
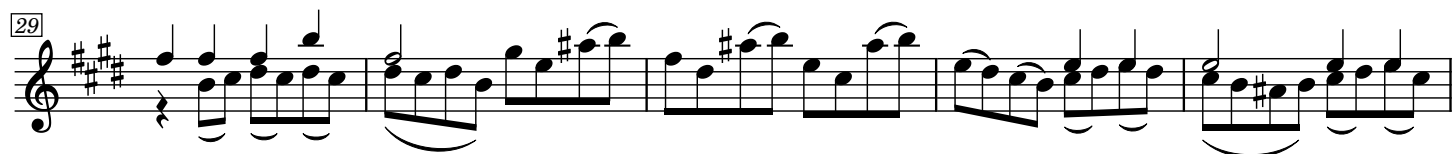
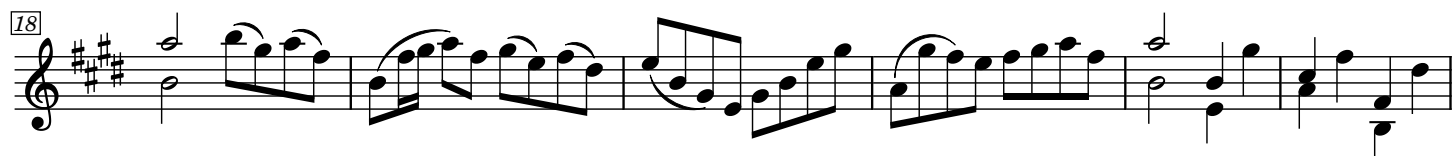

52

57

62

68

75

80

85

90

95

### Menuet 1<sup>re</sup>

### Menuet 2<sup>de</sup>

22

27

**Bourée**

6

11

17

21

26

31

# Gigue

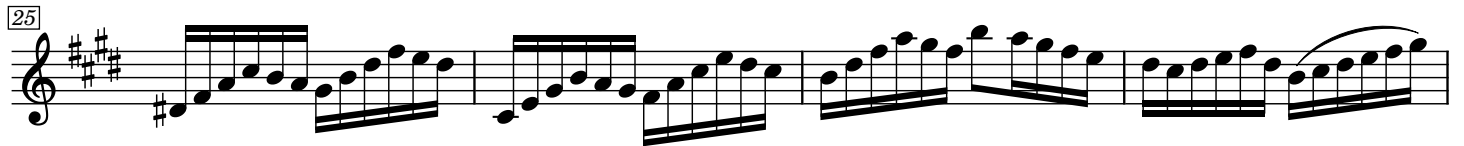
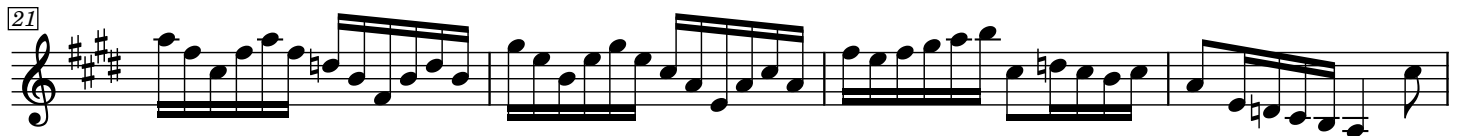
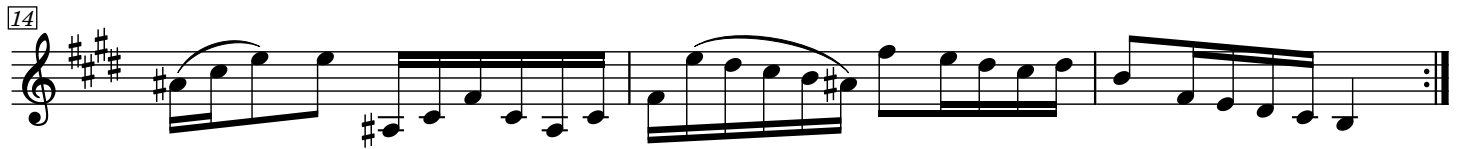
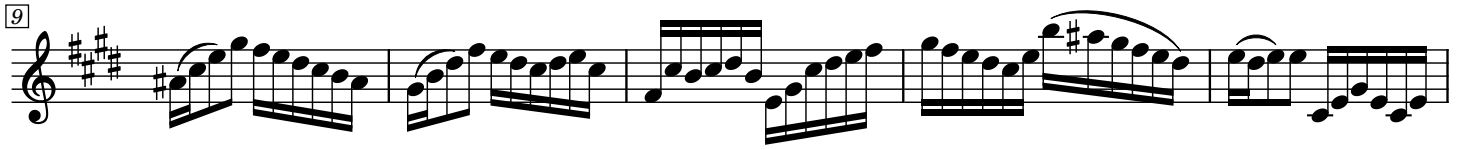
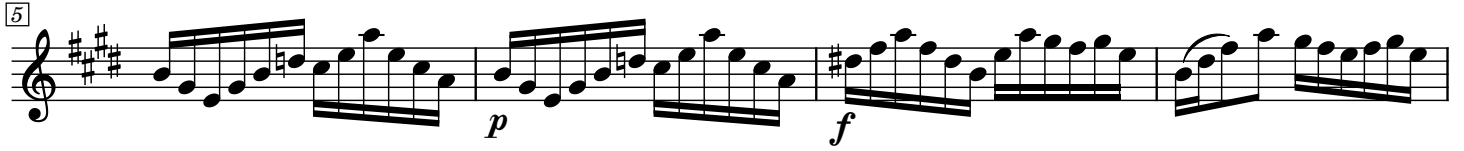

Partia 3<sup>ta</sup> à Violino Solo senza Basso.

*Preludio.*

*V. vol. 2. pag. 20.*

Gavotte en Rondeaux.

V. Volck.

*Meneret 1<sup>re</sup>*

*Meneret 2<sup>de</sup>*

*Bourée*

