

1. MILES BLUES

Vivo

2. LA ÚLTIMA GALAXIA

Profundo

3. AIRE CELTA

0-12-3-4

Airso

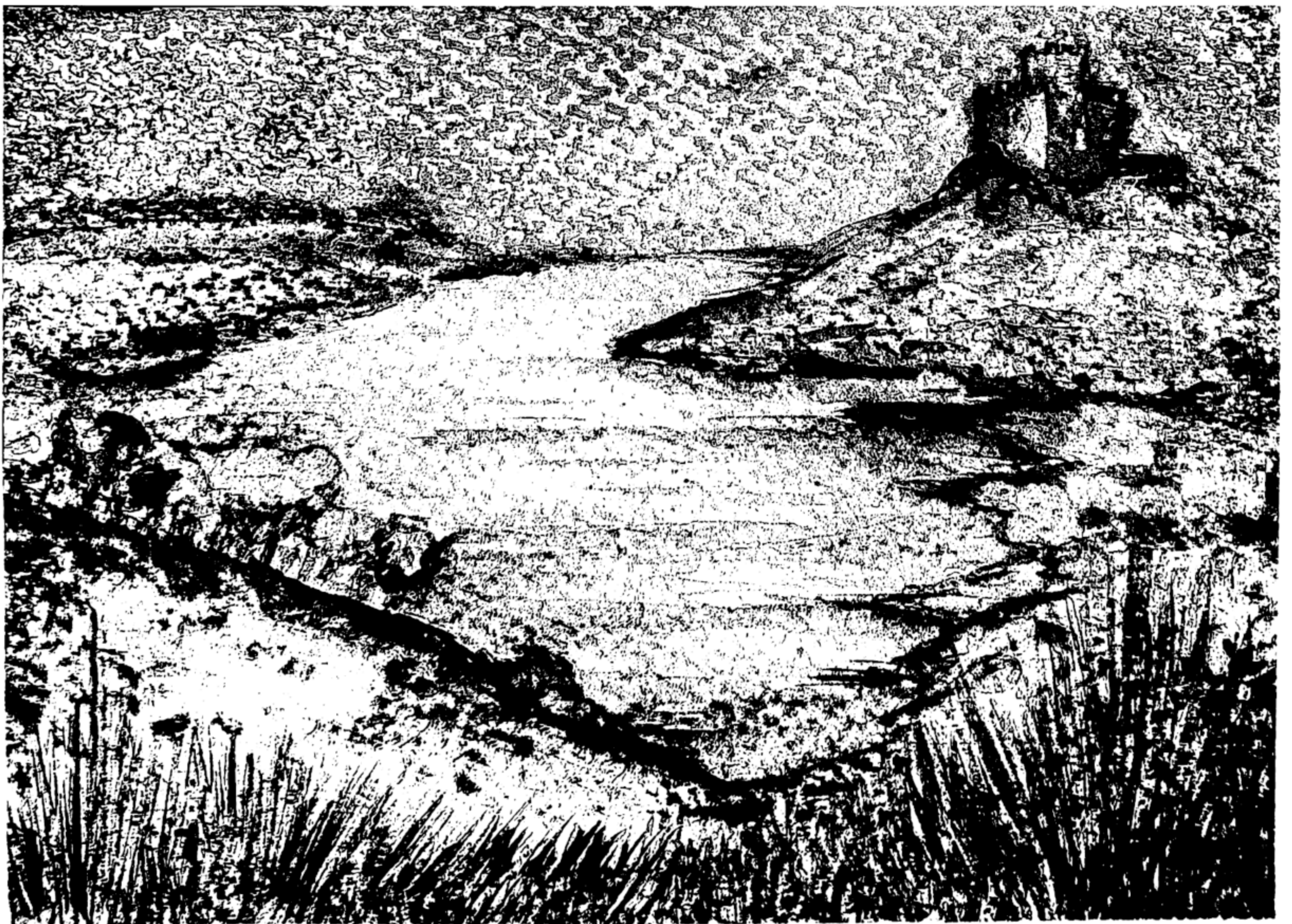

4. EL REY DEL TANGO

0-12-3-4

Con pasión

5. NAPOLITANA

0-12-3-4

Spiritoso

6. EL UNICORNIO

0-12-3-4

Solenne $\frac{3}{4}$

mf

5 *Fine* *f* *rit.* *D.S. al Fine*

7. VALS

0-12-3-4

Soñando $\frac{3}{4}$

mf

10 *f*

16 *mf*

22

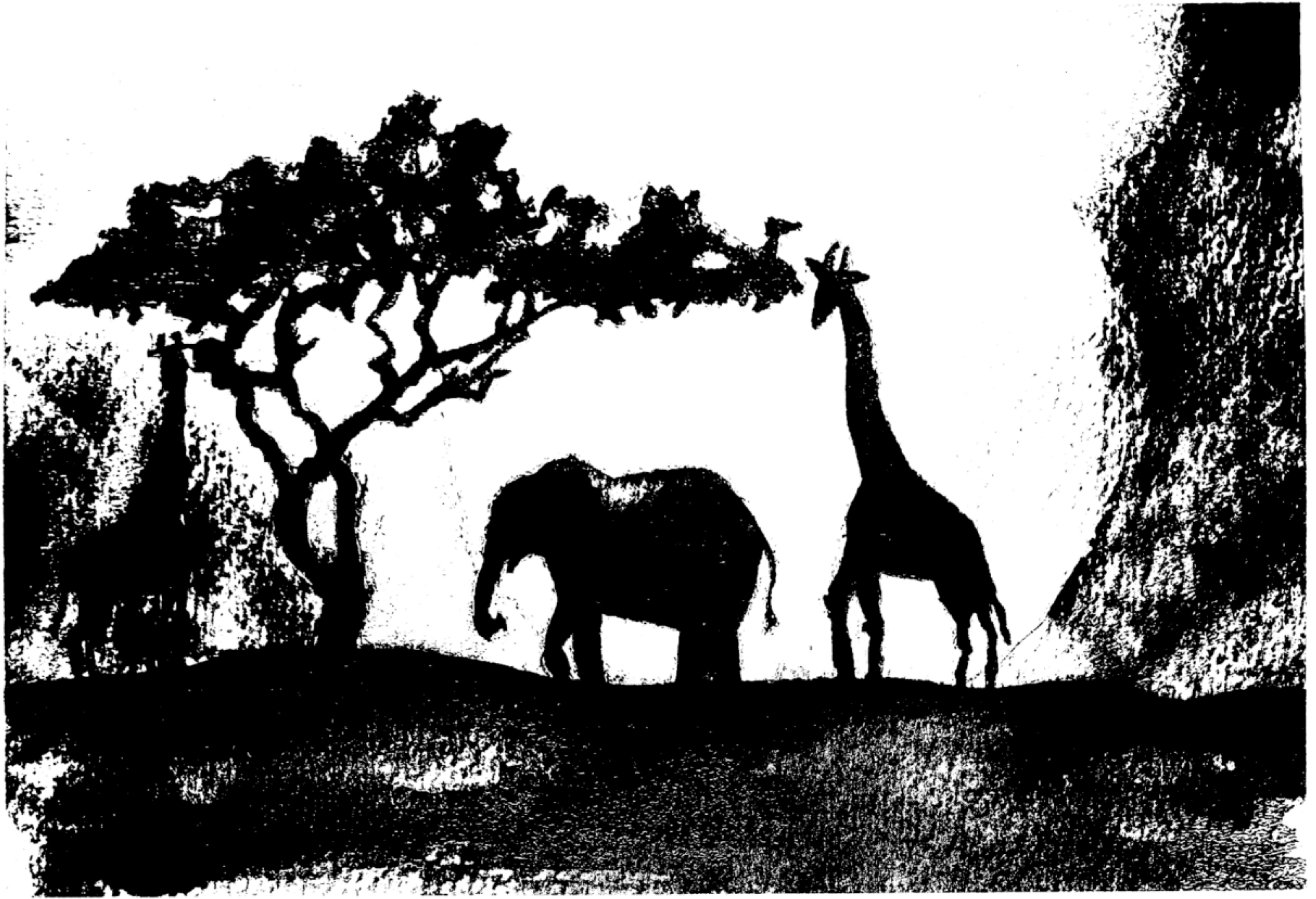

8. SAFARI

0-12-3-4

Amabile $\frac{2}{8}$

f

6

11 *Fine* *pizz.*

mp

16

21

arco

mf

26

9. ESTUDIO III

Leggiero

1

mf

4

7

10

13

f

16

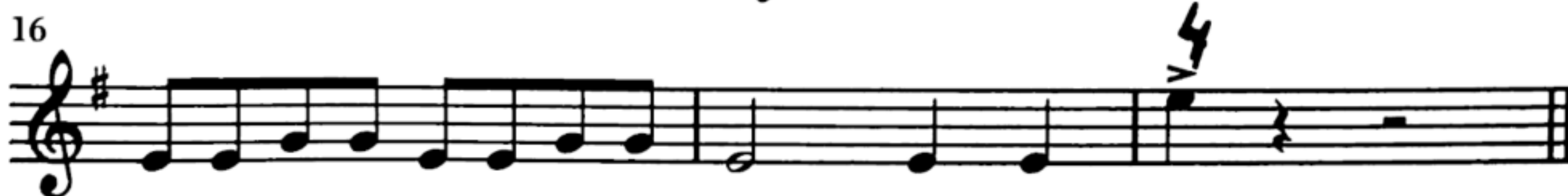

10. EL VIOLÍN DE WEXFORD

Andante

2

f

6

p *cresc.*

10

11. EL COW-BOY

Alegre

2

f

7

11

mf *f*

15

mf

12. SOMBRAS CHINAS

0-12-3-4

Mágico

2

mf

Fine

11

D.C. al Fine

f

13. MARCHA RUSA

0-12-3-4

Enérgico

2

f

6

mf

11

f

15

mf

14. CHA-CHA-CHA

0-12-3-4

Con ritmo

3

f

9

mf

14

20

25

15. EL TREN DE TEXAS

0-12-3-4

Divertido

f

4

8

mf

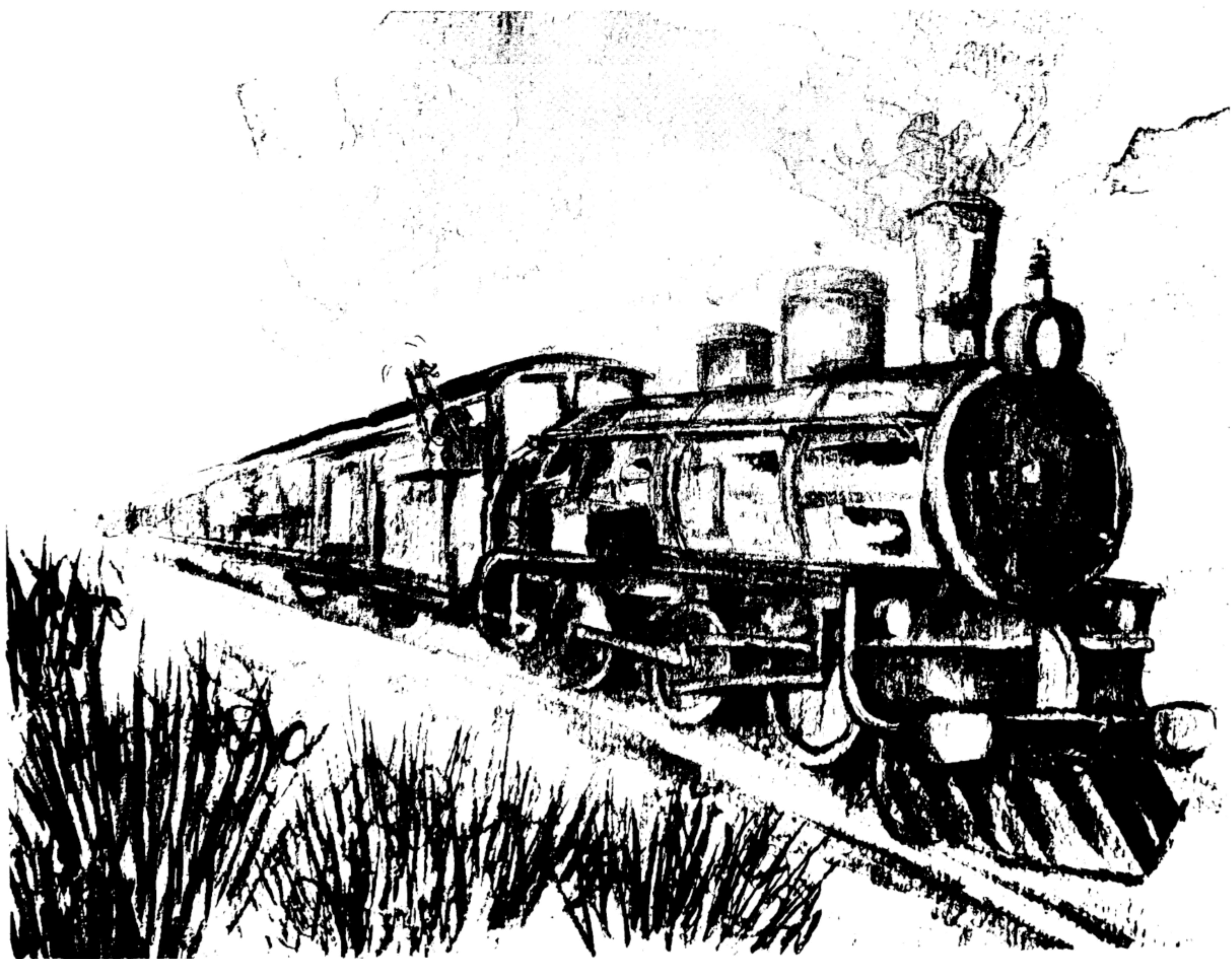

16. TARANTELA

0-12-3-4

Enérgico $\frac{6}{8}$

4 $\frac{6}{8}$

f

9

mf *f*

14

mf

19

f *al Coda* \ominus

24

p *cresc.*

31

38

ff *D.S. al Coda*

43 \ominus *Coda*

III. VALS ESCOCÉS

0-12-3-4

Alegre

6

19

24

18. EL FUJI-YAMA

0-12-3-4

Mágico

7

mf

11

16

p *cresc.* *mf*

21

25

f

30

p

35

cresc.

19. BROADWAY'S SONG

0-12-3-4

Swing $\frac{4}{4}$

4 f

9

13

17 *Fine*

21 *mf*

26

31 *D.S. al Fine*

20. ALLEGRO DE CONCIERTO

0-12-3-4

Allegro

4

7

11

21. LA ISLA DE MAN

0-1-2-3-4

Expresivo

22. EL CAPITÁN FOX

0-1-2-3-4

Alegre

23. MAMBO

0-1-2-3-4

Con ritmo

al Coda

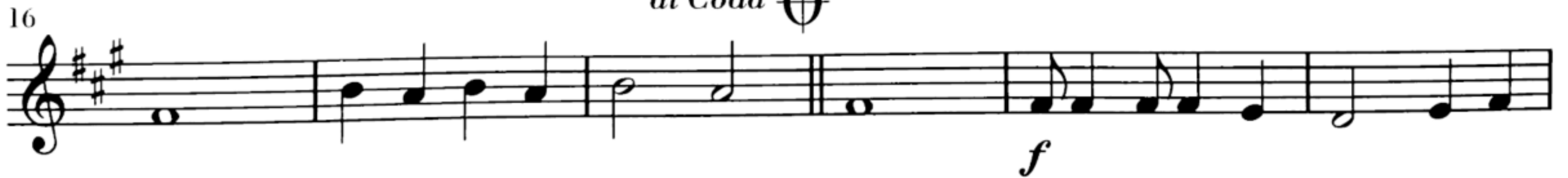

D.S. al Coda Coda

24. GAVOTTA

Tranquilo

mf

1

7

p cresc.

25. CAPRICCIO

Delicado

4

mf

8

12

p

16

f *mf*

20

p *f*

20. GRAPELLI'S TRIO

0-1-2-34

Rítmico

2

f

6

10

mf

14

18

p

22

f

26

ov

27. EL CORSARIO

0-1-2-34

Heroico

15

21

21

mf

27

27

p

32

32

cresc.

38

38

43

43

f

49

49

54

54

59

59

NO. 1 SCHERZO VIRTUOSO

0-1-2-34

Allegro

2

mf

5

8

fp

11

sfz *sfz* *sfz* *rit.*

14

18

22

rit.

25

27

p

29. SCOTT'S RAG

Tranquilo

7

mf

11

16

20

24

27

31

p

34

30. ENCALIBUR

0-1-2-34

Heroico

2 *mf*

6

10 *pizz.*
mp

14

19 *arco*
f

23

27

30 *ff*

31. COUNTRY POP

0-1-2-34

Con ritmo

3. BANDONEÓN

0-1-2-34

Apassionato $\frac{3}{8}$

2

7

12

17

Fine

22

28

D.S. al Fine

34. MAGIC REEL

Enérgico

2

mf

6

11

15 *al Coda*

p

20

p

25

mf

30

35

42 *D.S. al Coda* *Coda*

f

47

52

2

p

f

sostenuto

35. CONCERTINO N° 2

IN SOL MAYOR

I

Vivace

35 *mf* *sfz*

12

17 *f*

23 *p cantabile* *più mosso*

28 *rit.* *mf*

33 *attacca*

poco a poco rit.

II

Tranquilo

36 *mf*

8 *rit.* *a tempo*

12

18 *f* *attacca*

p *rit.*

Allegro

f

1

8

mf

12

16

p *cresc.* *più mosso*

20

f

25

29 *con fuoco* *accelerando*

34 *p* *presto*

ff

37

41 *sostenuto* *p*

1. MILES BLUES

Vivo

mf

mf

5

9

f

f

13

2. LA ÚLTIMA GALAXIA

Profundo

3. AIRE CELTA

Airso

4. EL REY DEL TANGO

Con pasión

5. NAPOLITANA

Spiritoso

6. EL UNICORNIO

Solenne

7. VALS

Soñando

8. SAFARI

Amabile

9. ESTUDIO III

Leggiero

10. EL VIOLÍN DE WEXFORD

Andante

11. EL COW-BOY

Alegre

12. SOMBRAS CHINAS

Mágico

13. MARCHA RUSA

Enérgico

14. CHA-CHA-CHA

Con ritmo

al Coda ⊕

D.S. al Coda ⊕ Coda

15. EL TREN DE TEXAS

Divertido

12

4 4

16

p *f*

4 4 7

21

00 04 0 44 4 00 44

25

4 00 0 7 0 4 4

16. TARANTELA

Enérgico

8

24

30

36

42

17. VALS ESCOCÉS

Alegre

23

28

33

38

18. EL FUJI-YAMA

Mágico

20

25

30

35

19. BROADWAY'S SONG

Swing

mf

5

f

9

13

17

Fine

mf

22

27

32

D.S. al Fine

D.S. al Fine

20. ALLEGRO DE CONCIERTO

Allegro

21. LA ISLA DE MAN

0-1-2-34

Expresivo

mf

mf

6

11

16

rit.

22. EL CAPITÁN FOX

Alegre

19

25

31

36

23. MAMBO

Con ritmo

17 *al Coda* ⊕

f

al Coda ⊕

8va

21

8va

25 *D.S. al Coda*

D.S. al Coda

8va

29 ⊕ *Coda*

f

⊕ *Coda*

8va

24. GAVOTA

Tranquilo

4^{tr} 0 4

mf

5

p cresc.

4

0 0

p cresc.

25. CAPRICCIO

Delicado

mf

4

mf

8

12

16

20

26. GRAPELLI'S TRIO

Ritmico

13

17

20

23

26

27. EL CORSARIO

Heroico

24

30

p *cresc.*

36

42

D.S. al Coda

59

Coda

28. SCHERZO VIRTUOSO

Allegro

13

sfz rit. v v

sfz rit.

sfz rit.

16

20

24

27

p

p

v v

29. SCOTT'S RAG

Tranquilo

20

25

29

33

30. EXCALIBUR

Heroico

17

21

arco

f

25

29

ff

31. COUNTRY POP

Con ritmo

5

9

13

18

22

mf

mf

(8^{va})

26

f

f

(8^{va})

30

f

(8^{va})

34

f

(8^{va})

38

f

(8^{va})

32. BANDONEÓN

Apassionato

§

17

Fine

f *mf*

Fine

f *mf*

21

25

29

D.S. al Fine

f

D.S. al Fine

f

33. ESTUDIO IV

Expresivo

17

f

p

22

mf

mf

26

f

mf

mf

31

diminuendo

pp

pp

pp

34. MAGIC REEL

Enérgico

13

17

al Coda ⊕

21

25

29

33

37

41

D.S. al Coda $\text{\textcircled{C}}$ *Coda*

45

49

53

57

35. CONCERTINO N° 2

EN SOL MAYOR

I

Vivace

16 *f* 3 3 4
mf

20 *p cantabile* 4 0 0 4
p

25 *rit.* *p* *più mosso* *mf* 0 0
rit. *più mosso* *mf*

29 4 0 0

31 *poco a poco rit.* *attacca*
poco a poco rit. *attacca*

II

Tranquilo

III

Allegro

21 *più mosso*
f
più mosso
f

26 *con fuoco*

31 *accelerando*
Op 0
accelerando
p

36 *presto*
ff
presto
ff

41 *sostenuto*
p
sostenuto
p